

PLAT OF SURVEY

PATHFINDER SURVEYING
FORMERLY KOLB LAND CONSULTING
929 WILLIAMS ST. LAKE GENEVA, WI.
(414) 248-3697

ORDERED BY:
BUTCH & CAROL NOCEK
SOUTH SHORE DRIVE
LAKE COMO

DATE: AUGUST 21, 1997

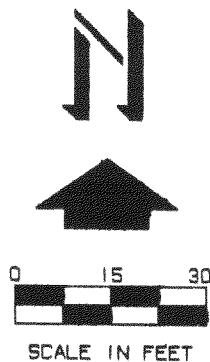
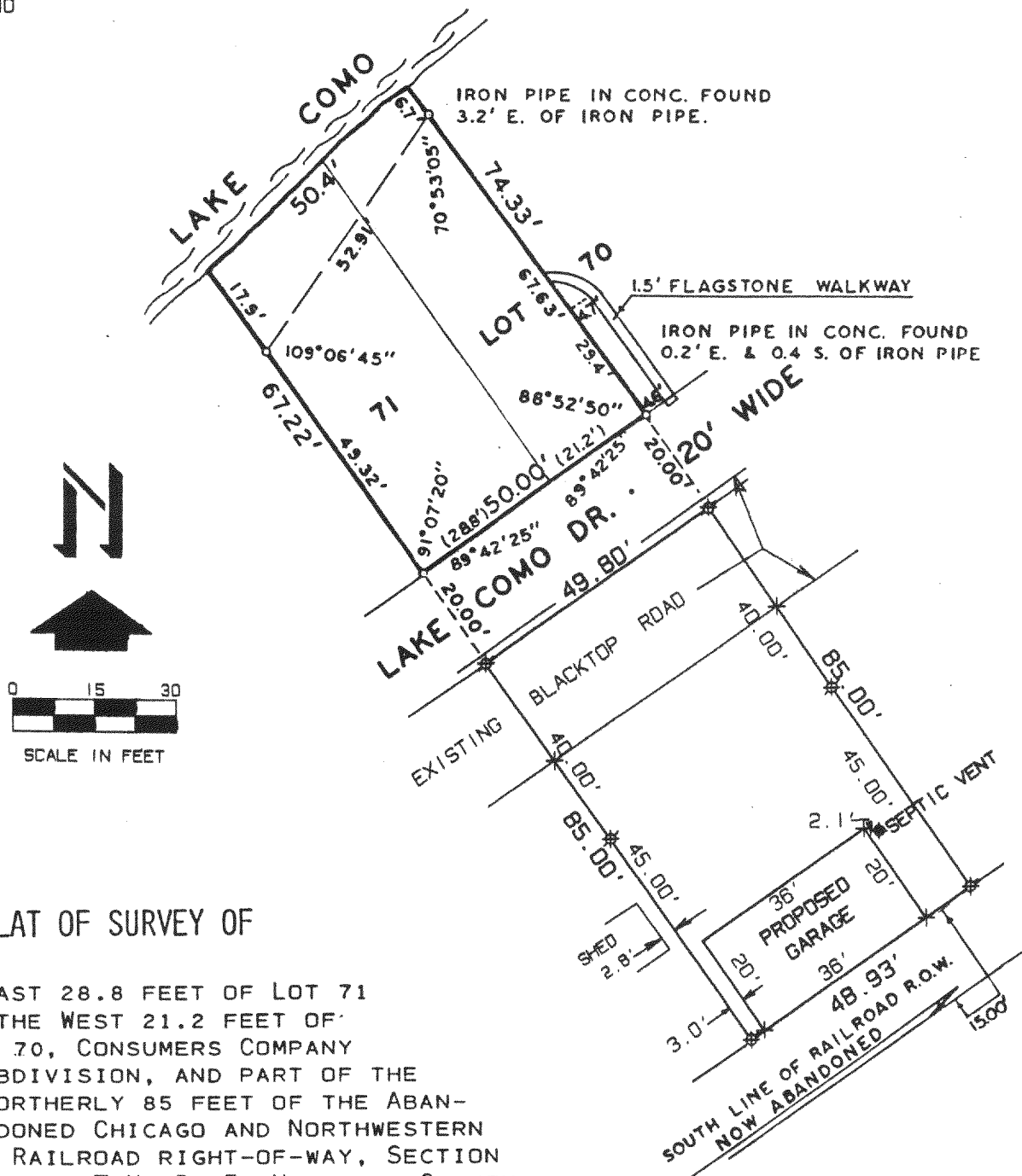

PLAT OF SURVEY OF

THE EAST 28.8 FEET OF LOT 71
AND THE WEST 21.2 FEET OF
LOT 70, CONSUMERS COMPANY
SUBDIVISION, AND PART OF THE
NORTHERLY 85 FEET OF THE ABAN-
DONED CHICAGO AND NORTHWESTERN
RAILROAD RIGHT-OF-WAY, SECTION
33, T2N, R17E, WALWORTH COUNTY,
WISCONSIN.

LEGEND

φ — IRON PIPE FOUND
O — IRON PIPE PLACED

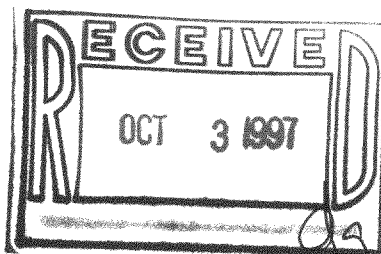

THE ABOVE MAP IS A TRUE REPRESENTATION THEREOF AND
SHOWS THE SIZE AND LOCATION OF ALL THE PROPERTY,
EXTERIOR BOUNDARIES, THE LOCATION OF ALL VISIBLE
BOUNDARY FENCES, APPARENT EASEMENTS, ROADWAYS
AND VISIBLE ENCROACHMENTS, IF ANY.

THIS SURVEY IS MADE FOR THE USE OF THE PRESENT
OWNERS OF THE PROPERTY, AND ALSO THOSE WHO
PURCHASE, MORTGAGE OR GUARANTEE TITLE THERETO
WITHIN ONE (1) YEAR FROM DATE HERETO.

John P. Krott
JOHN P. KROTT, R.L.S. 2258

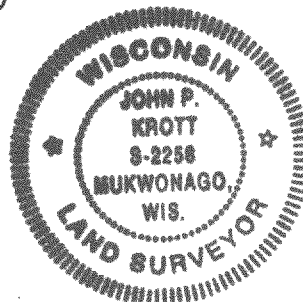

NOTE: THIS IS NOT A CERTIFIED COPY
UNLESS SEAL IS IN RED.
JOB NUMBER 97059

JCON-39A
217-1581